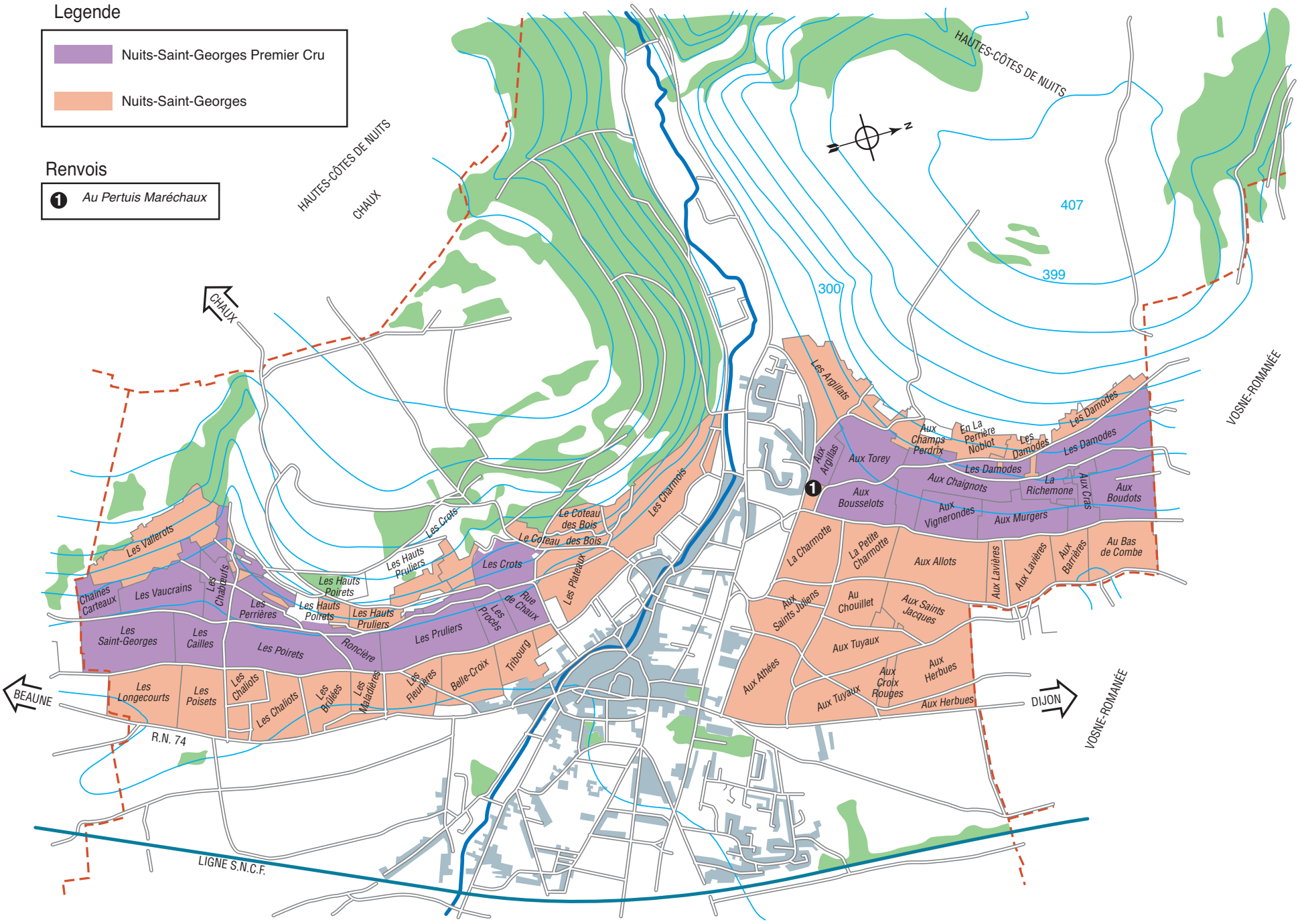NUITS-SAINT-GEORGES